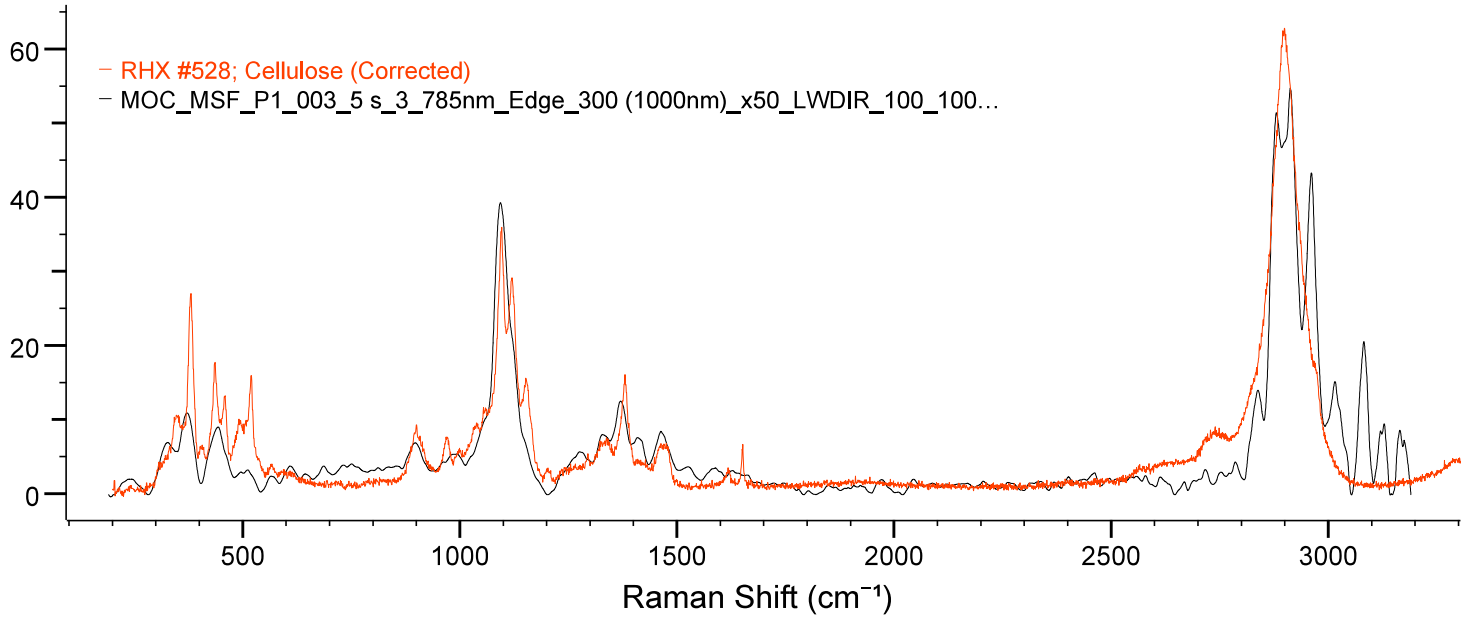

Manual Corrections: None
Ranges: Full
Search Algorithm: Correlation
Query Path: E:\1. Análises SNOM\#MPs PEIXE MOCAMBIQUE\MSF BR\MOC MSF P1 003 5 ...

Name	Value
Resulting HQI	73.29
Database Abbreviation	RHX
Database Title	Raman - Forensic - HORIBA
Record ID	528
Name	Cellulose
Classification	polymer
Comments	from white towel
Formula	$C_6H_{10}O_5$
Instrument Name	HORIBA
Raman Laser Power	632.8 mW
Source of Sample	Jobin Yvon
Source of Spectrum	HORIBA Scientific
Substance Type	p-(saccaride); p-(carbohydrate

